

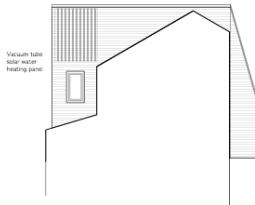

Proposed East Elevation



Proposed South Elevation (Extension) / Section through lift area

**Materials**  
 Slate roofing to existing and new roof slopes.  
 Existing granite stonework to existing building to be retained and repaired.  
 New stone cladding panels to new walls with decorative granite panels to reveals, dressed granite sill and lintel.  
 Slate cladding to upper levels of new extension.  
 Existing 18th-century window and doors to be repaired to original condition, replaced with like-for-like alternatives, retained where possible.  
 New windows and doors to be replaced with like-for-like alternatives.  
 Concrete replacement rooflights to existing roof.  
 Photovoltaic tiles to south slope of main roof.  
 Solar water panels to replace south face of extension.



Proposed North Elevation

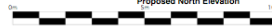

NOTES	
1	THIS DOCUMENT IS THE PROPERTY OF THE ARCHITECT AND IS NOT TO BE REPRODUCED OR TRANSMITTED IN ANY FORM OR BY ANY MEANS, ELECTRONIC OR MECHANICAL, INCLUDING PHOTOCOPYING, RECORDING, OR BY ANY INFORMATION STORAGE AND RETRIEVAL SYSTEM.
2	NO PART SHALL BE USED WITHOUT THE WRITTEN PERMISSION OF THE ARCHITECT.
3	ALL DIMENSIONS AND LEVELS ARE TO BE CHECKED ON SITE AND ADJUSTED AS NECESSARY.
4	NO DIMENSIONS ARE TO BE ACCUMULATED. DIMENSIONS FROM A SINGLE POINT OF MEASUREMENT SHALL BE USED.
5	CONSTRUCTION SHALL BE ELECTRONICALLY WAY LEASE. SEE DRAWING.

AMENDMENTS	
A	Minor amendments 081010 PP
B	Minor amendments 280310 PP

POINTON-BRADSHAW-WYSTER-COLE ARCHITECTS LIMITED 100, CHICHESTER ROAD, CHICHESTER, WEST SUSSEX, PO19 1JG T: 01243 832222 F: 01243 832223 E: info@pointon-bradshaw-wyster-cole.co.uk www.pointon-bradshaw-wyster-cole.co.uk	
St Ives Parish Rooms	

Proposed North & East Elevations	
DATE:	2964-43
NO:	B

SCALE:	DATE:
1:50 @ A1	Aug 10
1:100 @ A3	
PROJECT:	DATE:
2803031008	PP

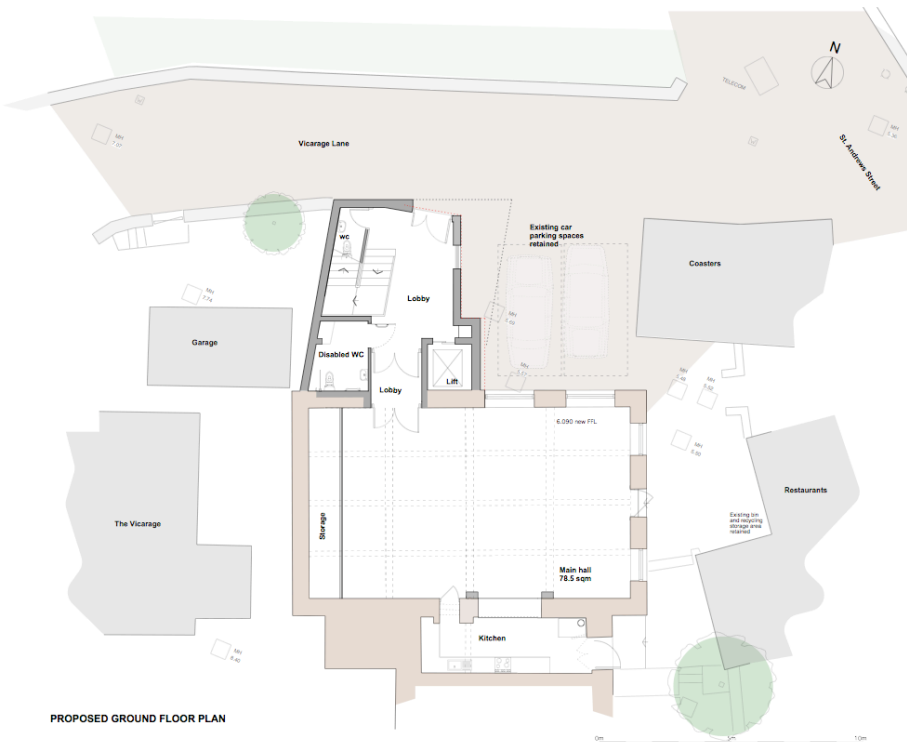

PROPOSED GROUND FLOOR PLAN



NOTES	
1	THIS DOCUMENT IS THE PROPERTY OF THE ARCHITECT AND IS NOT TO BE REPRODUCED OR TRANSMITTED IN ANY FORM OR BY ANY MEANS, ELECTRONIC OR MECHANICAL, INCLUDING PHOTOCOPYING, RECORDING, OR BY ANY INFORMATION STORAGE AND RETRIEVAL SYSTEM.
2	NO PART SHALL BE USED WITHOUT THE WRITTEN PERMISSION OF THE ARCHITECT.
3	ALL DIMENSIONS AND LEVELS ARE TO BE CHECKED ON SITE AND ADJUSTED AS NECESSARY.
4	NO DIMENSIONS ARE TO BE ACCUMULATED. DIMENSIONS FROM A SINGLE POINT OF MEASUREMENT SHALL BE USED.
5	CONSTRUCTION SHALL BE ELECTRONICALLY WAY LEASE. SEE DRAWING.

AMENDMENTS	
A	Minor amendments 081010 PP
B	Future amendments 280310 PP

POINTON-BRADSHAW-WYSTER-COLE ARCHITECTS LIMITED 100, CHICHESTER ROAD, CHICHESTER, WEST SUSSEX, PO19 1JG T: 01243 832222 F: 01243 832223 E: info@pointon-bradshaw-wyster-cole.co.uk www.pointon-bradshaw-wyster-cole.co.uk	
St Ives Parish Rooms	

Sketch Scheme G Ground Floor Plan	
DATE:	2964-41
NO:	B

SCALE:	DATE:
1:50 @ A1	Nov 09
1:100 @ A3	
PROJECT:	DATE:
2803031008	PP

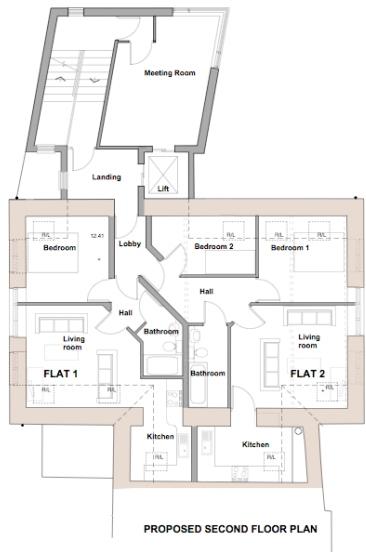
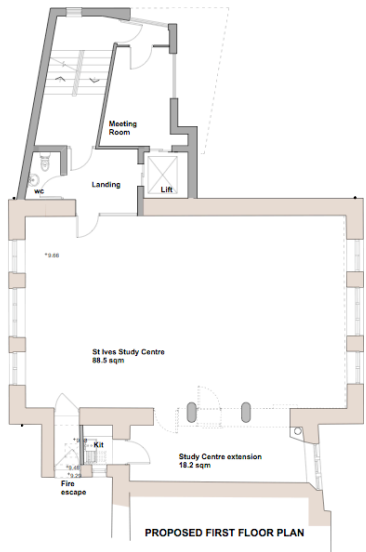

NOTES	
1.	ALL WORK SHALL BE IN ACCORDANCE WITH THE BUILDING REGULATIONS 2010.
2.	ALL WORK SHALL BE IN ACCORDANCE WITH THE BUILDING REGULATIONS 2010.
3.	ALL WORK SHALL BE IN ACCORDANCE WITH THE BUILDING REGULATIONS 2010.
4.	ALL WORK SHALL BE IN ACCORDANCE WITH THE BUILDING REGULATIONS 2010.
5.	ALL WORK SHALL BE IN ACCORDANCE WITH THE BUILDING REGULATIONS 2010.

AMENDMENTS	
A	Minor amendments 06/09/10 PP
B	Flat layout amendments 23/08/10 PP
C	Minor amendments to first floor 28/09/10 PP

POYNTON BRADBURY WINTER-COLE	
ARCHITECTS LTD	
100, THE COLLEGE, ST IVES, ISLE OF WIGHT, PO22 9AA	
Tel: 01323 421111 Fax: 01323 421112	
Email: poynton@pbw.co.uk www.pbw.co.uk	

St Ives Parish Rooms	
Proposed Upper Level Plans	
2964-42	C
1:50/A1	Nov 09
1:100/A3	PP